

TAIBAO SIANGHE 太保祥和漫遊



Chiayi Taibao 嘉義縣太保祥和街區

Taibao City, originally named "Gouwei Village," was the birthplace of Wang De-lu, a distinguished general of the Qing Dynasty noted for recruiting forces to assist the Qing government in quelling the Lin Shuang-wen rebellion in Taiwan. He was given the title of "Tai Tze Tai Bao" (prince of Taibao) after his passing. To honor his legacy, the people of Gouwei renamed the town "Taibao."

A number of historic buildings are preserved in the area, including Wang De-lu's official residence, and the Wang family temple, north to the family residence. The memorial tablets of Wang De-lu and other ancestral members are enshrined in the family temple, which was later renovated by the Wang family. A handful of curios, including relics the general used, and imperial decrees given to Wang, are kept in the temple. Taibao City is now home to the Southern Branch of the National Palace Museum, the seat of Chiayi County Government, and one of the ten stations served by the Taiwan High Speed Rail.

太保是清領時期傳奇人物王得祿將軍的故鄉。當年他因為協助清政府平定林爽文事件，逝世後受封太子太保的官銜。鄉民為了紀念他，便將原來的地名「溝尾」改為「太保」。境內也因此保留了不少相關的歷史建築，包括王得祿的提督府衙以及府衙北側的王氏家廟；府衙裡保有部分的古物，而後人重建的家廟內，則供奉王得祿與歷代祖先的靈位，還有他生前的文物、皇室聖旨等，供後人敬仰參觀。如今的太保市是國立故宮博物院南部院區、嘉義縣政府的所在地，且為高鐵的十站之一。



How to get there? 交通資訊

Transportation 自行開車

Take Nat'l Hwy 1 → Provincial Highway 82 to get off at Exit No. 14 → Chiayi County Hwy 45 → Get off Taibao 1st Rd.
國道1號 - 臺82線14號出口下交流道 - 嘉45鄉道 - 太保一路

Public 大眾運輸

Take THSR to Chiayi Station → BRT shuttle 7211 (toward Puzi) → Get off at Chiayi County Government Station
搭高鐵至高鐵嘉義站 - 轉搭 BRT公車7211線(往朴子方向) - 至嘉義縣政府站下

Take THSR to Chiayi Train Station → Transfer to shuttle bus 7209 → Get off at Anren Borough Station
搭臺鐵至嘉義火車站 - 轉搭公車7209線 - 至安仁里站下



英語友善店家
English-friendly shop



主辦單位 / 經濟部商業司
Department of Commerce, MOEA

承辦單位 / 商業發展研究院
Commerce Development Research Institute

廣告

No. 888, Gugong Blvd., Taibao City, Chiayi County
嘉義縣太保市故宮大道888號

The Southern Branch of the National Palace Museum (NPMSB) is located in Taibao City, Chiayi County near THSR Chiayi Station. Other than the museum building, a manmade lake occupies the center of the NPMSB compound. A garden bridge crossing the southern part of the lake leads to the museum's reception hall on the second floor. The museum building's two streamlined structures are evocative of the cultural symbols of dragon, elephant and horse. In continuation of the building's dynamic style, the scenic bridge resembles a Chinese cursive script. The bridge's passageway seems to be encouraging visitors to enter the museum at a leisurely stroll.

故宮南院位於嘉義縣太保市，鄰近高鐵嘉義站，除了博物館主體，院區中央另設有人工湖，並有一景觀橋橫跨南端人工湖，可將參觀遊客接引至博物館二樓大廳。其建築造型由兩個流線型量體交織而成，作為「龍」、「象」、「馬」文化象徵的隱喻。為呼應主體建築的造型，銜接建築量體動勢，景觀橋的結構形式與造型採用書法中草書的形式，以富韻律的動態氣勢引導入館人群接近主體建築，並提供參覽遊客最獨特與舒適的步行經驗。

No.1, Gongchangtsun, Suantoutangchang, Liujiao Township, Chiayi County
嘉義縣六腳鄉工廠村1號

Suantou Sugar Refinery was established in 1903 and shut down due to the air raids of the Allied Forces in World War II. In June 2002, the factory was designated as a historical site. Renovations thus began to turn the compound into the "Jhecheng Cultural Park" that integrated recreational, cultural, and historical education functions. The heritage assets from the Japanese Colonial Period remain in the park, including as the bomb shelter used in World War II, old trees, historical site of the Shinto shrine, an ancient posthouse, a Japanese-style dormitory, an octagonal structure, the "half-width" railway used for conveying sugarcane. Having been reconstructed, the railway can transport the visitors back in time to explore the rise and decline of the past sugar industry.

蒜頭糖廠蔗埕文化園區，於日治時代明治三十六年建廠，經歷第二次世界大戰盟軍轟炸被迫停工，民國九十一年六月製糖工廠走入歷史，並於原址規劃成休閒、文化、思古的「蔗埕文化園區」。園區有日治時期所遺留資產，如二次世界大戰的防空洞、珍貴老樹、神社遺址、古早驛頭、日式宿舍、八角樓建築及早期運送甘蔗的五分車鐵道，藉著改造可運送遊客穿越時空隧道，了解早期糖業的興衰。

No. 21-25, Gexiliao, Shuishang Township, Chiayi County
嘉義縣水上鄉鵝溪寮21-25號

The Solar Exploration Center in Shueishang Township, Chiayi County, is the largest city landmark among those 16 countries where the Tropic of Cancer passes through. Taiwan is also the biggest island on the Tropic of Cancer. The 6th generation Solar Exploration Center is styled like a space shuttle. There are five levels in the building. On Floor 1 is the Astronomy Education Center; the Astronomy Classrooms are located on Floors 2, 3, and 4; and on Floor 5 is the Solar Theme Exhibition Hall. Elevated belvederes and areas are also installed for visitors to take in the view in distance, and to enjoy the scenic landscape of the Center. No entrance fee is charged.

北回歸線太陽館位於嘉義縣水上鄉，為北迴歸線穿過的16個國家中最大的城市地標，台灣同時也是北迴歸線上最大的島嶼。北回歸線第六代地標的太陽館，外型建築特徵有如太空梭，內部則為天文主題館。配置方面目前共有五個樓層，一樓為天文教育中心；二、三、四樓規劃為天文教室；五樓則是太陽主題展覽館，並規劃觀景台與遠眺區，可讓民眾欣賞整個園區的景色。對外開放，且不收取門票費用。

01 Tri-fooding Tea & Snacks 三食而粒

05-3627279
Business hours: 08:30~17:30
營業時間: 08:30~17:30
No.133, Taibao 2nd Rd., Taibao City, Chiayi County
嘉義縣太保市太保二路133號

- Honey Tangerine Black Tea 茂谷柑紅茶
- Dragon Fruit Beauty Tea 火紅美人茶
- Lemon Green Tea 香檸綠茶
- Dried Orange and Lemon Tea Blend 柑檸檬乾沖泡組
- Red Date and Goji Berry Tea 紅棗枸杞茶



02 GloriFried Chicken FlagshipStore 佳佳香專業炸雞

05-3628189
Business hours: 14:30~22:30
營業時間: 14:30~22:30
No. 17, Sec. E., Xianghe 1st Rd., Taibao City, Chiayi County
嘉義縣太保市祥和一路東段17號

- Sweet Potato with Plum Powder 甘梅地瓜
- Boneless Popcorn Chicken 無骨鹽酥雞
- Fried Chicken Triquetrum 三角骨
- Calamari Squid 魷魚
- Crispy Breaded Chicken Cutlet 香酥雞排



03 Yu Ding Tian Du Seaweed Bar 御鼎田都

05-3623328
Weekday: 09:30~20:00 / Weekend: 09:30~19:30 (Closed on Sunday)
平日: 09:30~20:00 / 假日: 09:30~19:30 (週日公休)

- Meat gimhap 海苔飯卷 (葷食)
- Vegetarian gimhap 海苔飯卷 (素食)
- Japanese Rice Bowl with Seaweed 海苔蓋飯
- Seaweed Bento Box 海苔便當
- Black Tea 紅茶



04 Magic Tea 魔力手作茶

05-3625566
Business hours: 08:30~23:00
營業時間: 08:30~23:00
No. 216, Sec. E., Xianghe 3rd Rd., Taibao City, Chiayi County
嘉義縣太保市祥和三路東段216號

- Frozen Lemonade with Honey 蜜檸檬飲
- Fresh Passion Fruit Green Tea with Tapioca Pearls 鮮百香QQ綠
- Fresh Adzuki Bean Milk with Tapioca Pearls 紅豆Q奶
- Fresh Milk with Brown Sugar and Tapioca Pearls 黑糖鮮奶珍珠
- Lemonade with Winter Melon 冬瓜檸檬

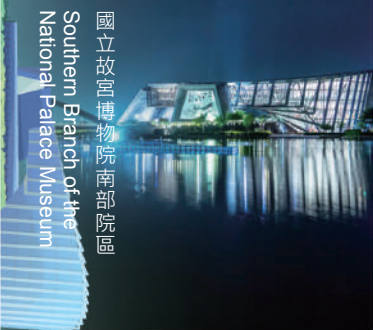

國立故宮博物院南部院區
Southern Branch of the National Palace Museum



蒜頭糖廠蔗埕文化園區
Suantou Sugar Refinery Jhecheng Cultural Park



北回歸線太陽館
The Solar Exploration Center



05 Wonderful Good Food
香味真粥道

☎ 05-3620303
🕒 Business hours : 07:30~19:30 (Closed on Saturday)
營業時間：07:30~19:30 (週六公休)

📍 No.8, Sec. W., Jiapu Rd., Puzi City, Chiayi County
嘉義縣朴子市嘉朴路西段 8 號

🍲 Boneless Milkfish Congee
無刺虱目魚肚粥

🌿 Vegetarian Assorted Noodle Soup
素食什錦湯麵

🍲 Boneless Sea Bass Congee
無刺鱸魚粥

🍲 Congee with Pork and Century Egg
皮蛋瘦肉粥

🍲 Whitebait Congee
吻仔魚粥

🇮🇩 Bahasa Indonesia



06 Maserati Fresh Meals
瑪·莎菀·帝

☎ 05-3621898/0983-303555
🕒 Business hours : 10:00~12:30 (Closed on Saturday and Sunday)
營業時間：10:00~12:30 (週六、週日公休)

📍 No. 18, Wenchang St., Taibao City, Chiayi County
嘉義縣太保市文昌街18號

🍲 Salad Box(The box contains pork/beef, but it can include plant foods for flexitarians)
生菜沙拉盒 (含豬肉/牛肉 · 可做鍋邊素)

🍲 Health Nuts Meal Box(The box contains pork/beef)
養生餐盒 (含豬肉/牛肉/魚肉)

🍲 Vegetarian Meal Box
蔬食餐盒

🍲 Kettle Meal Box(The box contains pork/fish)
水煮餐盒(含豬肉/魚肉)

🍲 -Low-fat, Lean, Low-Sodium, Freshly-made-
-少油 · 低脂 · 低鈉 · 鮮做-



09 Nonstop Delicacy
炒味亭

☎ 05-3622163
🕒 Weekday : 10:30~13:30/17:00~20:00
Weekend : 10:30~14:00/17:00~20:00 (Closed on Sunday)
平日：10:30~13:30/17:00~20:00
假日：10:30~14:00/17:00~20:00 (週日公休)

📍 No.17, Sec. E., Xianghe 3rd Rd., Taibao City, Chiayi County
嘉義縣太保市祥和三路東段 17 號

🍲 Beef Fried Rice
牛肉炒飯

🍲 Assorted Fried Rice
什錦炒飯

🍲 Beef Fried Noodles
牛肉炒麵

🍲 Assorted Fried Noodles
什錦炒麵

🍲 Fried Egg Noodles
炒意麵



10 SanmaStinky Hot Pot
三媽臭臭鍋

☎ 05-3625119
🕒 Business hours : 11:00~23:15
營業時間：11:00~23:15

📍 No.13, Sec. E., Xianghe 1st Rd., Taibao City, Chiayi County
嘉義縣太保市祥和一路東段 13 號

🍲 Stinky Hot Pot with Pork Intestines
大腸臭臭鍋

🍲 Seafood and Tofu Hot Pot
海鮮豆腐鍋

🍲 Kimchi Hot Pot
泡菜鍋

🍲 Fish Head Hot Pot with Taiwanese BBQ Sauce
沙茶魚頭鍋

🍲 Hot & Spicy Hot Pot
麻辣鍋



07 Sunny Fresh Juice
陽光鮮果汁之專賣店

☎ 0919509310
🕒 Business hours : 10:30~22:00
營業時間：10:30~22:00

📍 No.200, Sec. E., Xianghe 3rd Rd., Taibao City, Chiayi County
嘉義縣太保市祥和三路東段 200 號

🍹 Mango Juice
芒果汁

🍹 Lemonade
檸檬汁

🍹 Signature Mixed Fruit Juice
招牌綜合果汁

🍹 Sunny Mixed Fruit Juice
陽光綜合果汁

🍹 Watermelon Smoothie
西瓜冰沙



08 Chef Bear
熊廚師

☎ 0952-309934
🕒 Weekday : 11:30~14:00/17:00~22:00
Weekend : 11:30~22:00 (Closed on Monday and Tuesday)
平日：11:30~14:00/17:00~22:00
假日：11:30~22:00 (週一、週二公休)

📍 No.10, Sec. E., Xianghe 1st Rd., Taibao City, Chiayi County
嘉義縣太保市祥和一路東段 10 號

🍲 Spaghetti Bolognese
波隆那肉醬義大利麵

🍲 Epic Meat Pie
手工牛肉派

🍲 Banana Bread
手工香蕉蛋糕

🍲 Spicy Garlic Chicken Pasta
蒜辣雞肉義大利麵

🍲 Spaghetti Alle Vongole
白酒蛤蠣義大利麵



11 Ding's Famous Braised Pork on Rice
丁家魯肉飯

☎ 0912-754290
🕒 Business hours : 10:00~21:00 (Closed on Tuesday)
營業時間：10:00~21:00 (週二公休)

📍 No.82, Sec. E., Xianghe 1st Rd., Taibao City, Chiayi County
嘉義縣太保市祥和一路東段 82 號

🍲 Braised Pork on Rice
魯肉飯

🍲 Shiitake Thick Soup with Pork
香菇肉羹湯



12 True Boss (Chiayi County Government Branch)
醋頭家縣府店

☎ 05-3622330
🕒 Weekday : 09:00~21:00/Weekend : 09:00~19:00
平日：09:00~21:00/假日：09:00~19:00

📍 No.125, Sec. W., Xianghe 3rd Rd., Taibao City, Chiayi County
嘉義縣朴子市祥和三路西段 125 號

🍹 Apple Cider Vinegar FruitSangria
蘋果吃醋醋

🍹 Green Plum Vinegar Power Punch
青梅吃醋醋

🍹 Nectarine Vinegar Sweet Lux
蜜桃吃醋醋

🍹 Cranberry Vinegar Fruit Flow
蔓越莓吃醋醋

🍹 Mango Vinegar Fruit Fantasy
芒果醋醋

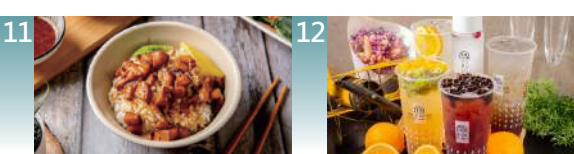
13 Jaun Thai Restaurant
卷卷泰式廚房

☎ 05-3623370
🕒 Business hours : 11:00~14:00 (Closed on Sunday)
營業時間：11:00~14:00 (週日公休)

📍 No.25, Sec. E., Xianghe 3rd Rd., Taibao City, Chiayi County
嘉義縣太保市祥和三路東段 25 號

🍲 Pork &Basil Stir-fry
打拋豬肉飯

🍲 Thai Fried Rice
泰式炒飯

🍲 Spicy Chicken with RiceStir-fry
辣炒雞肉飯

🍲 Dry-fried Rice Noodles with Seafood
海鮮乾炒河粉

🍲 Thai Seafood Hot & Sour Soup
泰式海鮮酸辣湯



14 Amo Tasty Cuisine
阿墨風尚料理

☎ 05-3625701
🕒 Business hours : 11:00~21:30
營業時間：11:00~21:30

📍 No.8, Bangqiu 1st St., Taibao City, Chiayi County
嘉義縣太保市棒球一街 8 號

🍲 Singapore Laksa Seafood Pot
新加坡叻沙海鮮煲

🍲 Thai-style Spiced Chicken Drumstick with Chili Sauce
泰式酸辣椒麻雞

🍲 Japanese Teppanyaki Pork Chop
日式和風豬排板燒

🍲 Fettuccine Alfredo with Smoked Chicken
奶油燻雞義大利麵

🍲 Japanese Fruit Curry Chicken Leg Teppanyaki
日式咖喱水果雞腿板燒



17 Wei Bo Technology Trade Co., Ltd
威柏科技貿易有限公司

☎ 05-3209919
🕒 Business hours : 09:00~18:00 (Closed on Weekend)
營業時間：09:00~18:00 (週六、日公休)

📍 No.187, Jiankang Rd., Taibao City, Chiayi County
嘉義縣太保市健康路 187 號

🍷 WiWuOne Axis Anti-Shaking Selfie Stick
WiWU 單軸雲台防手震穩定器

🍷 WiWu Hard Shell Smart Case for Headsets with Sleep Mode
WiWU 智能休眠耳罩耳機收納包

🍷 WiWuPD+QC3.0Fast Travel Charger Adapter with Dual Port
WiWU 20W雙模PD+QC3.0快充電源供應器

🍷 WiWuAirBuds Wireless Bluetooth Earbuds with Light Sensor
WiWU AIRBUDS 無線藍牙耳機LIGHT SENSOR真光感版

🍷 Sylph Multipurpose, dual-usehandheld vacuum
SYLPH 多功能兩用型攜帶式吸塵器



15 Mei & Mei Breakfast Stop
美而美早餐

☎ 05-3628881
🕒 Business hours : 05:30~13:00
營業時間：05:30~13:00

📍 No.86, Sec. E., Xianghe 1st Rd., Taibao City, Chiayi County
嘉義縣太保市祥和一路東段86號

🍷 Hamburgers & Toast
漢堡&吐司

🍷 Taiwanese Omelet
蛋餅



16 Sodas and Spirits
稻香冰店

☎ 05-3621517
🕒 Business hours : 09:00~20:30
營業時間：09:00~20:30

📍 No. 37, Taibao 2nd Rd., Taibao City, Chiayi County
嘉義縣太保市太保二路37號

🍷 Adzuki Bean Ice with Milk
紅豆牛奶雪花冰

🍷 Freshly-squeezed Juice
高纖果汁

🍷 Avocado Milkshake
酪梨牛奶

🍷 Kiwi with Pineapple
奇異果鳳梨

🍷 Tofu Pudding Medley
綜合豆花

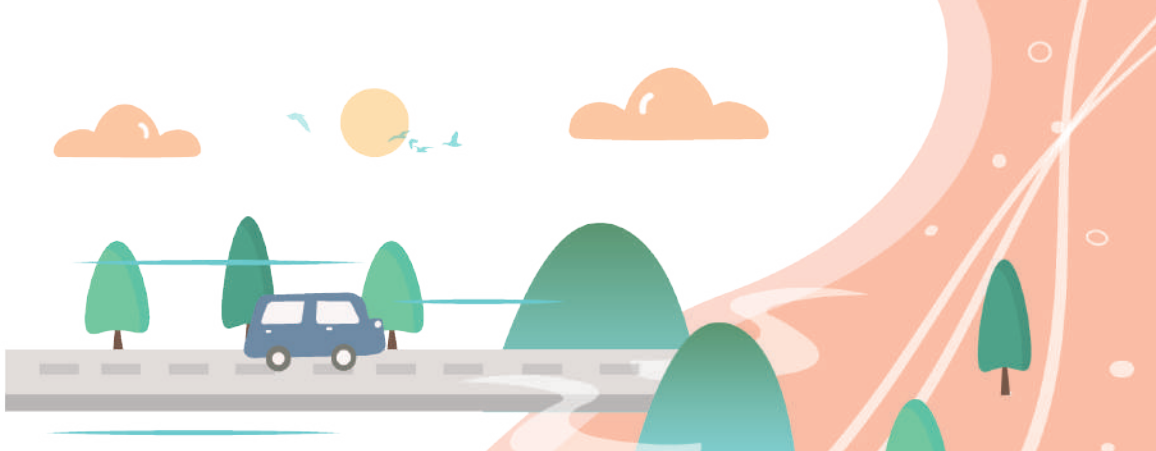
Arts and Culture for Traveling Light

藝文知性 輕旅行

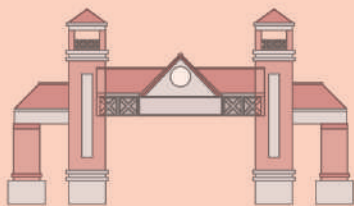

Suantou Sugar Refinery Jhecheng Cultural Park
蒜頭糖廠蔗埕文化園區



08 Chef Bear
熊廚師



16 Sodas and Spirits
稻香冰店



01 Tri-fooding Tea & Snacks
三食而粒



04 Magic Tea
魔力手作茶

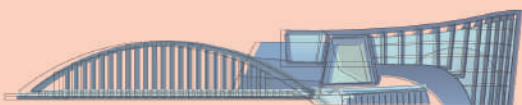

Southern Branch of the National Palace Museum
國立故宮博物館南部院區



End of Tour 遊程結束

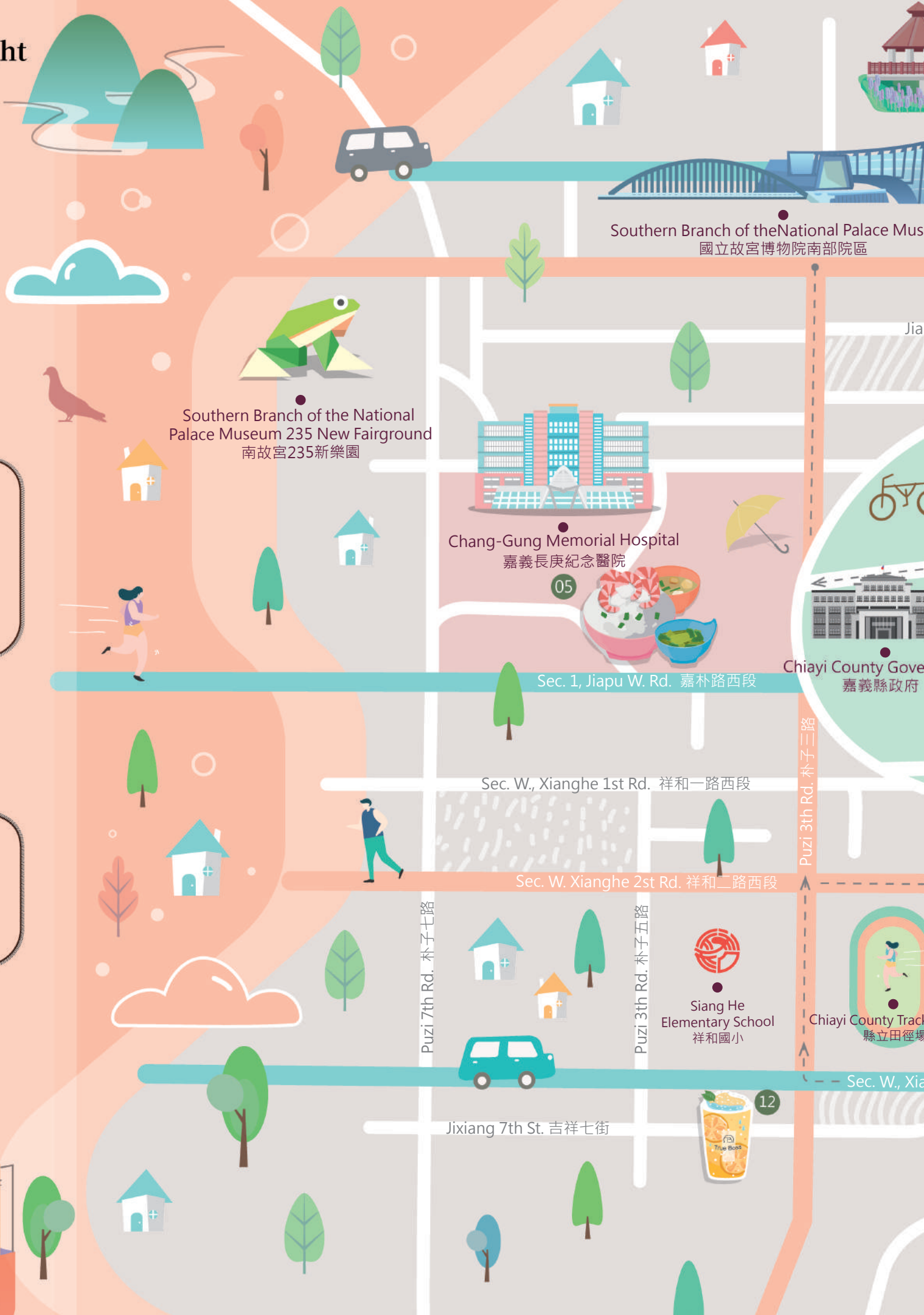

Garlic Clove Eco-park
蒜頭生態公園

Suantou Sugar Refinery Jhecheng Cultural Park
蒜頭糖廠蔗埕文化園區

嘉58 嘉58線

Gugong Blvd. 故宮大道

Jianguang Rd. 健康路

Jianguang Rd. 健康路

17

Xianfu 1st St. 縣府一街

Sec. E. Xianghe 1st Rd. 祥和一路東段

11 15

03

Gongyuan N. St. 公園北街

Taibao 1th Rd. 太保一路

Taibao 2th Rd. 太保二路

Sec. E. Xianghe 2st Rd. 祥和二路東段

Sec. E. Xianghe 1st Rd. 祥和一路東段

Sec. E. Xianghe 2st Rd. 祥和二路東段

Xianfu 3st St. 縣府三街

Bangqiu 1st St. 棒球一街

Bangqiu 2st St. 棒球二街

Xianfu 5st St. 縣府五街

Wenchang St. 文昌街

Sec. E., Xianghe 3st Rd. 祥和三路東段

Sec. W., Xianghe 3st Rd. 祥和三路西段

Chiayi County Baseball Field
縣立棒球場

Madagascar Almond Tree-Shaded Trail
小葉欖仁綠色隧道



阿里山國家風景區
ALISHAN NATIONAL SCENIC AREA

To Alishan National Scenic Area
往阿里山國家風景區

Gaotie Boulevard 高鐵大道

Taibao 5th Rd. 太保五路

37 167

National Highway No. 1 國道一號

HSR Chiayi Station
嘉義高鐵站

The Solar Exploration Center
北回歸線太陽館



本地圖店家為配合雙語國家政策推動之英語友善店家